



ITEM 6d – COND/2020/0128

Nos.9 - 13 Poole Road & sections of Poole Road, Goldsworth Road & Church Street West, Woking, GU21 6DY

Approval of details pursuant to condition 06 (Hard and soft landscape) of PLAN/2018/1362 dated 22.03.2019 (Erection of building containing 2658 sq.m GIA energy centre (flexible Sui Generis/Class B1), installation of 3 No. thermal store vessels and ancillary infrastructure structures, including above ground pipework. Associated installation of subterranean district heating main and private wire electricity cables beneath Poole Road, Goldsworth Road and Church Street West).

Ground Floor External Works Landscaping – COND/2020/0128

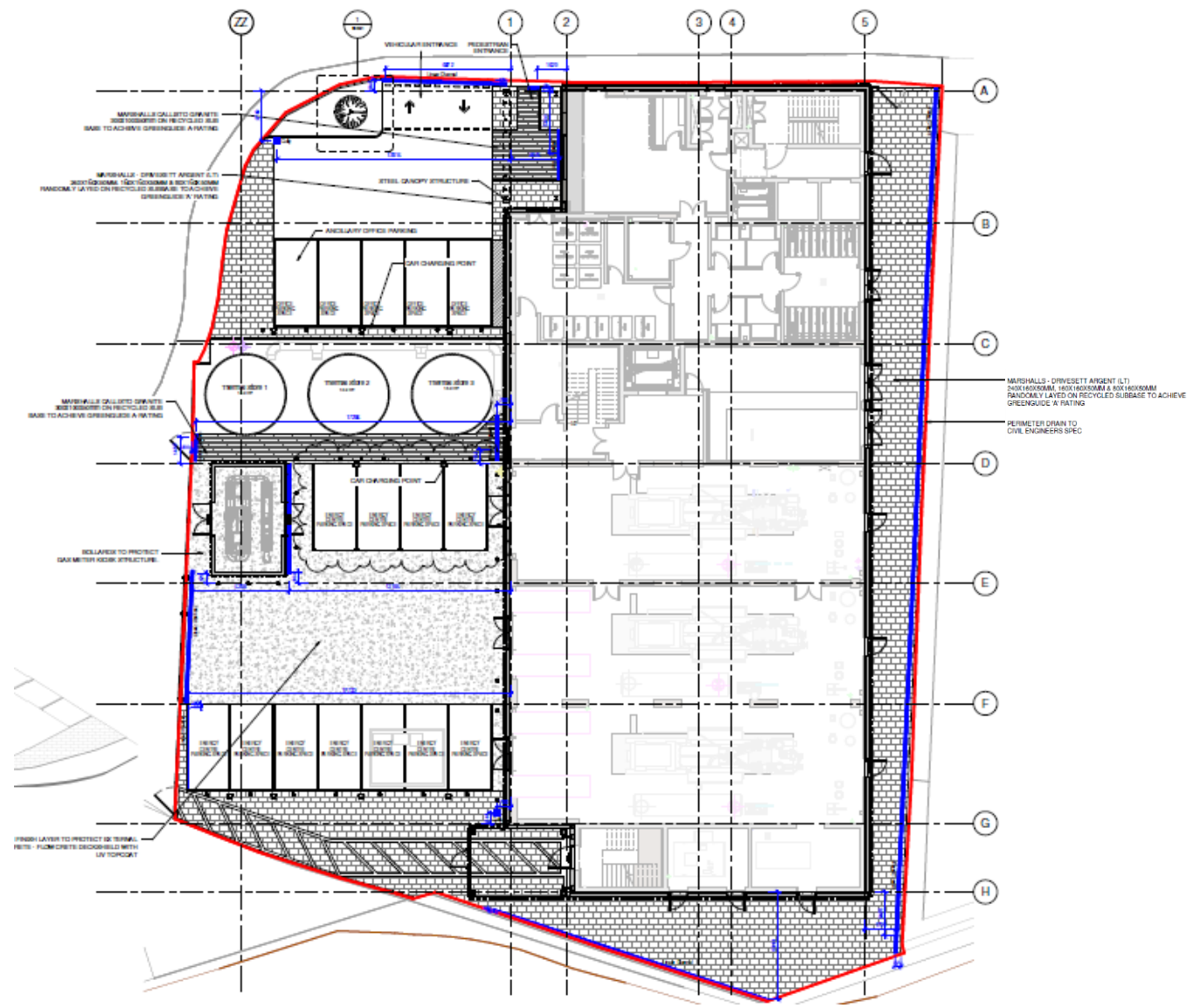

Tree Pit Details – COND/2020/0128

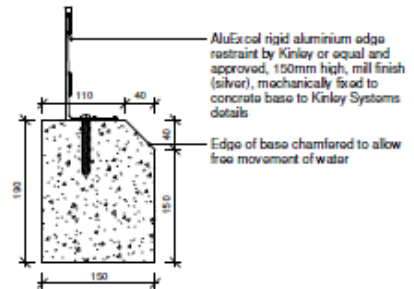
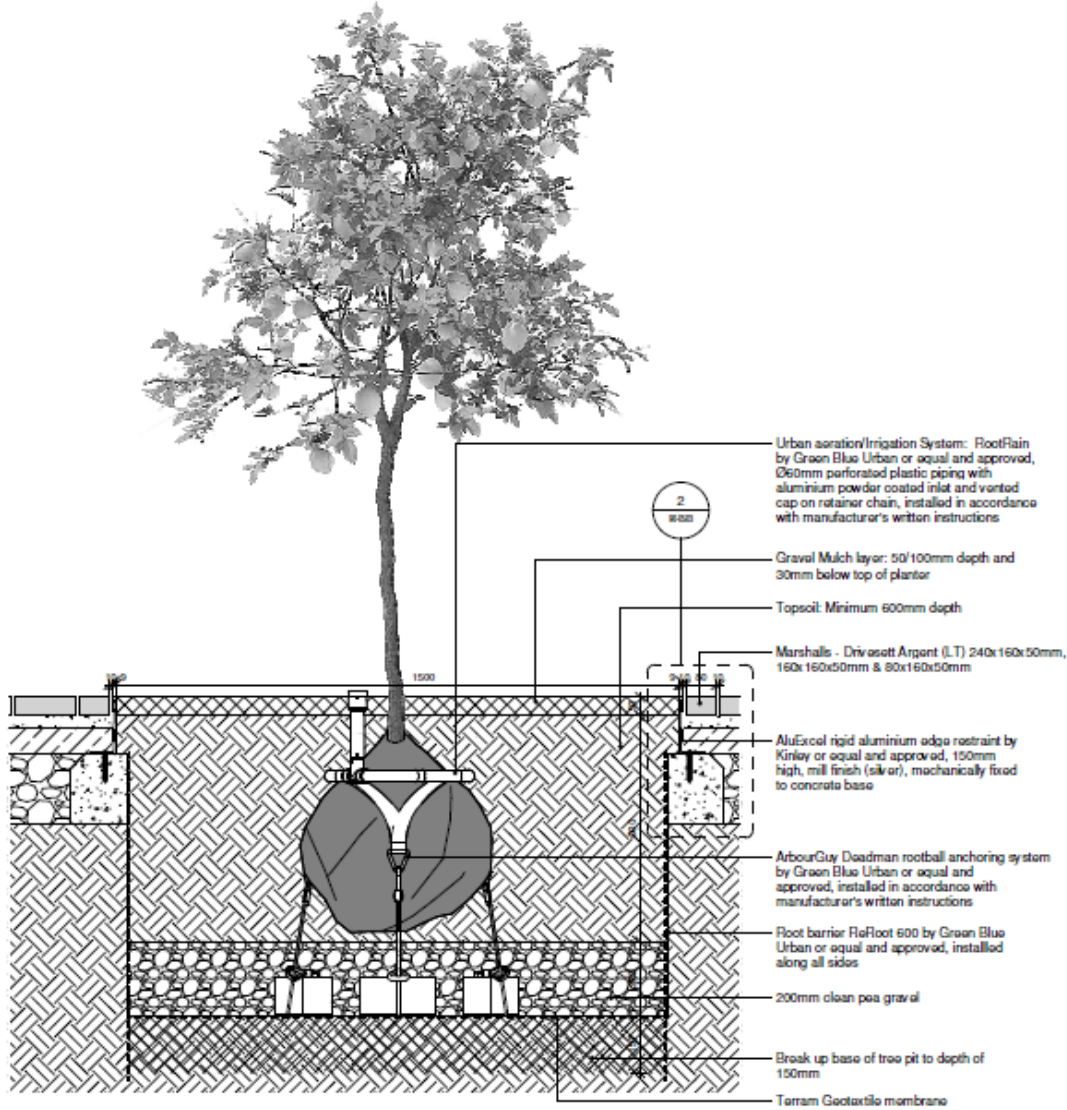

**Proposed concrete base to be checked and approved by structural engineer*

1 Tree Pit Section Detail
Scale 1 : 10

2 Tree Pit Section Detail
Scale 1 : 5